

BRACEBRIDGE HEATH PARISH COUNCIL

Bracebridge Heath Community Library, London Road, Bracebridge Heath, Lincoln, LN4 2LA
07899 888530 – clerk@bracebridgeheath-pc.gov.uk

21/0966/FUL – Land Off Bath Road Recreation Ground Bath Road Bracebridge Heath Lincoln LN4 2TU

Bracebridge Heath Parish Council strongly objects to planning application 21/0966/FUL on the following grounds:

- Power to mast – Further information is required regarding the electricity supply to a permanent mast in this location. The application at this point is incomplete as it does not address how an electricity supply will be provided.
- Incompatible use - The recreation ground is used for a number of sporting activities (tennis, bowls, football, multiple sports within the Multi Use Games Area), it contains a play park designed for young children, and the green space is regularly used by dog walkers and families enjoying picnics. The regular maintenance of a temporary mast in this location has resulted in vehicles needing to drive over the grounds right next to the above facilities. Council does not consider that access to the mast over the recreational space is compatible with its existing uses on the grounds of disturbance and also that of safety.
- Incompatible with the draft Bracebridge Heath Neighbourhood Plan - Policy 16 of the draft plan should be noted:
 - Access to a network of high quality open spaces and opportunities for sport and physical activity is important to the health and wellbeing of Bracebridge Heath residents. Any proposal to reduce or change the use of recreation or playing field space within Bracebridge Heath parish will be refused unless:*
 - *the loss resulting from the proposed development would be replaced by equivalent or better provision in terms of quantity and quality in a suitable location; or*
 - *the development is for alternative sports and recreational provision, the benefits of which clearly outweigh the loss of the current or former use.*
- Inadequate landscaping and means of enclosure – the lack of means of enclosing the base station and preventing access by children and young people is problematic. Linked to the site being incompatible with the existing use as a recreation ground, it is clear from the temporary site that there are issues of safety in siting a mast in this location. The fencing has been breached since being in this location and has required further maintenance from the telecoms operator which has exacerbated the issue of disturbance.
- Pre-planning consultation – WHP Telecoms initiated a pre-planning consultation in mid-June 2021. The Council responded to this asking for more information and an opportunity to hold a public meeting. This has not been carried out and no further correspondence has been sent to the Parish Council. The documents sent to the Parish Council include reference to a consultation strategy as part of the pre-planning consultation. Despite being requested, it has never been made available. Council considers that the pre-planning consultation for this proposal has been wholly inadequate particularly given the impact the proposal would have on nearby residents and users of the recreation ground. The application for planning consent was signed on 19th June 2021, just four days after the initial contact with the Parish Council. There was clearly insufficient time for WHP Telecoms to engage in a meaningful consultation with affected parties.
- Alternative sites – Parish Council has also been approached by Waldon Telecom Ltd who are also working on behalf of EE and Three to secure a site. The pre-planning consultation document received by the Council indicates that the preferred site for Waldon is beside the Esso garage on Sleaford Road. This site had been discounted by WHP Telecoms on the

grounds that there was insufficient space for the equipment. However, it is the preferred location for Waldon Telecoms Ltd on behalf of the same operators (EE and Three). Council therefore considers that there are reasonable and more compatible alternatives to the recreation ground which should be considered first before the site on the recreation ground.

- Ownership and permissions – Parish Council is the leaseholder for the recreation ground. Consent has not been given for this proposal and the terms of any such proposal have not been discussed.
- Inaccurate information contained within the application – The structure is within 3km of an aviation operator including RAF Waddington and the Air Ambulance Helipad.

Parish Council appreciates that mobile infrastructure is essential for our communities. However, given that an alternative site has been identified by a separate contractor, Council feels that the benefits of installing replacement telecoms infrastructure can be achieved in a more suitable location nearby.

Enclosures

Annex A – Pre-planning consultation by Waldon Telecom Ltd

Annex B – Planning drawings for proposed site at Esso Rontec, Sleaford Road

Waldon Telecom Ltd
Phoenix House
Pyrford Road
West Byfleet
Surrey
KT14 6RA

Telephone
01932 411011
Facsimile
01932 411012

Email
enq@waldontelecom.com
Website
waldontelecom.com

waldon

Our ref: MP/MBNL/93874

13th July 2021

Clerk
Bracebridge Heath Community Library
London Road
Bracebridge Heath
Lincolnshire
LN4 2LA

VIA TRACKED E-MAIL

Dear Sir/Madam,

**CONSULTATION BY EE LTD AND HUTCHISON 3G LTD
PROPOSED SHARED MOBILE TELECOMMUNICATIONS RADIO EQUIPMENT AT ESSO RONTEC
SLEAFORD, SLEAFORD RD, BRACEBRIDGE HEATH, LINCOLN, LN4 2ND [NGR E: 498358 N:
367188]**

Mobile operators EE and 3 (H3G) currently have a radio base station located in the local area which provides network coverage to your area. This site is being lost from the network for reasons beyond the operators control. The loss of an established site from the network can result in a loss of communications and data services locally and wider disruption to the network if a replacement site capable of adequately replicating coverage within that specific area is not identified and integrated into the network at the earliest opportunity.

The operators are now seeking to secure a replacement site in your local area to prevent any loss of services once the existing apparatus has been removed. Following a search of the area and consideration of various potential options, a suitable solution has been identified that can adequately replace the coverage being lost.

The purpose of this letter is to inform you of the proposed installation and provide you with an opportunity to comment or seek additional information prior to the submission of an application to the local authority.

Proposed location: Esso Rontec Sleaford, Sleaford Rd, Bracebridge Heath, Lincoln, LN4 2ND [NGR E: 498358 N: 367188]

Proposed development: Installation of a 25m high monopole supporting 6No. antenna apertures & 2No. 300mm dishes; installation of 12No. cabinets; ancillary development thereto.

This site and design have been selected as they allow the technical requirements to be met safely, whilst keeping environmental and visual impact to a minimum. The structure has been kept to 25m in height which is the minimum needed to achieve technical requirements, and cabinets have been sited to avoid disruptions to pedestrians and road users.

We confirm that the installation has been designed to be fully compliant with the public health and safety guidelines established by the ICNIRP, the independent commission set up to provide scientific advice and guidance on the health and environmental effects of non-ionizing radiation to protect people and

the environment. These guidelines have the support of UK Government and the formal backing of the World Health Organisation. They are in place to protect all members of the public, wherever they are in relation to a base station, 24 hours a day.

We respectfully request that any comments are submitted in writing within 14 days and include site reference 93874.

Yours faithfully,



Megan Palmar
Town Planner
Waldon Telecom

For and on behalf of Freshwave

E-mail: Megan.palmar@waldontelecom.com

Enc.

Drawings referenced: Rev A 002-265

SITE LOCATION

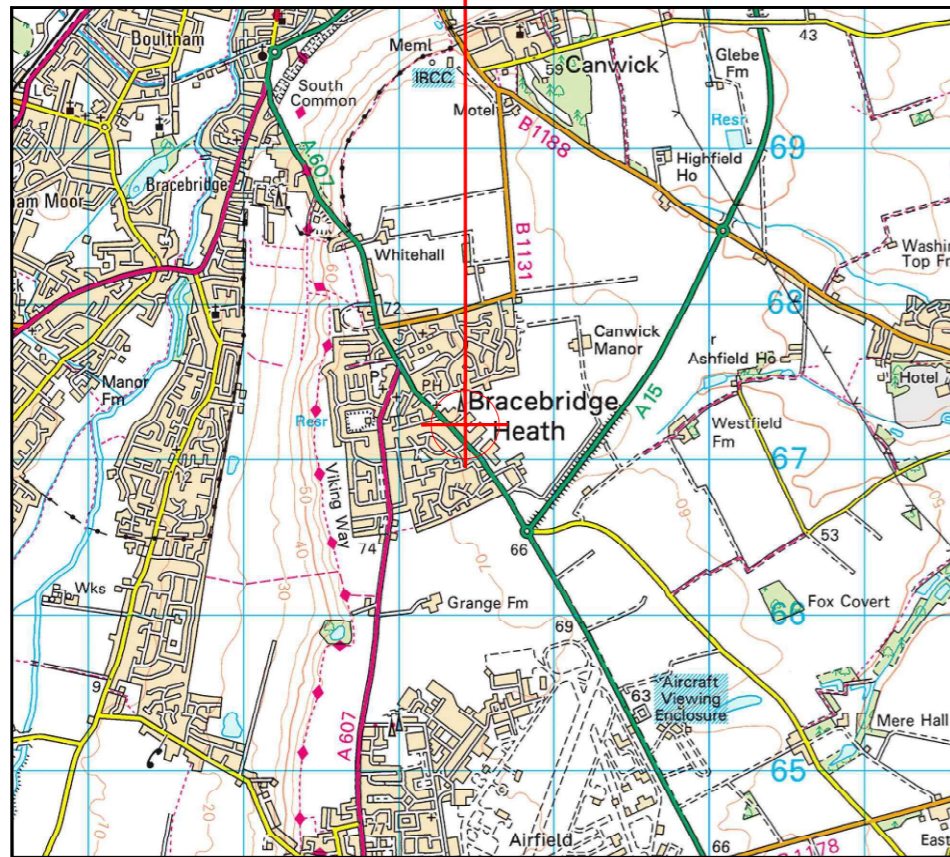

Reproduced by permission of Ordnance Survey on behalf of the Controller of Her Majesty's Stationery Office
All rights reserved. © Crown Copyright licence no. TBC

SITE AREA PLAN

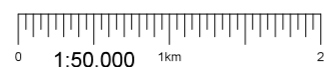

SITE PHOTOGRAPH

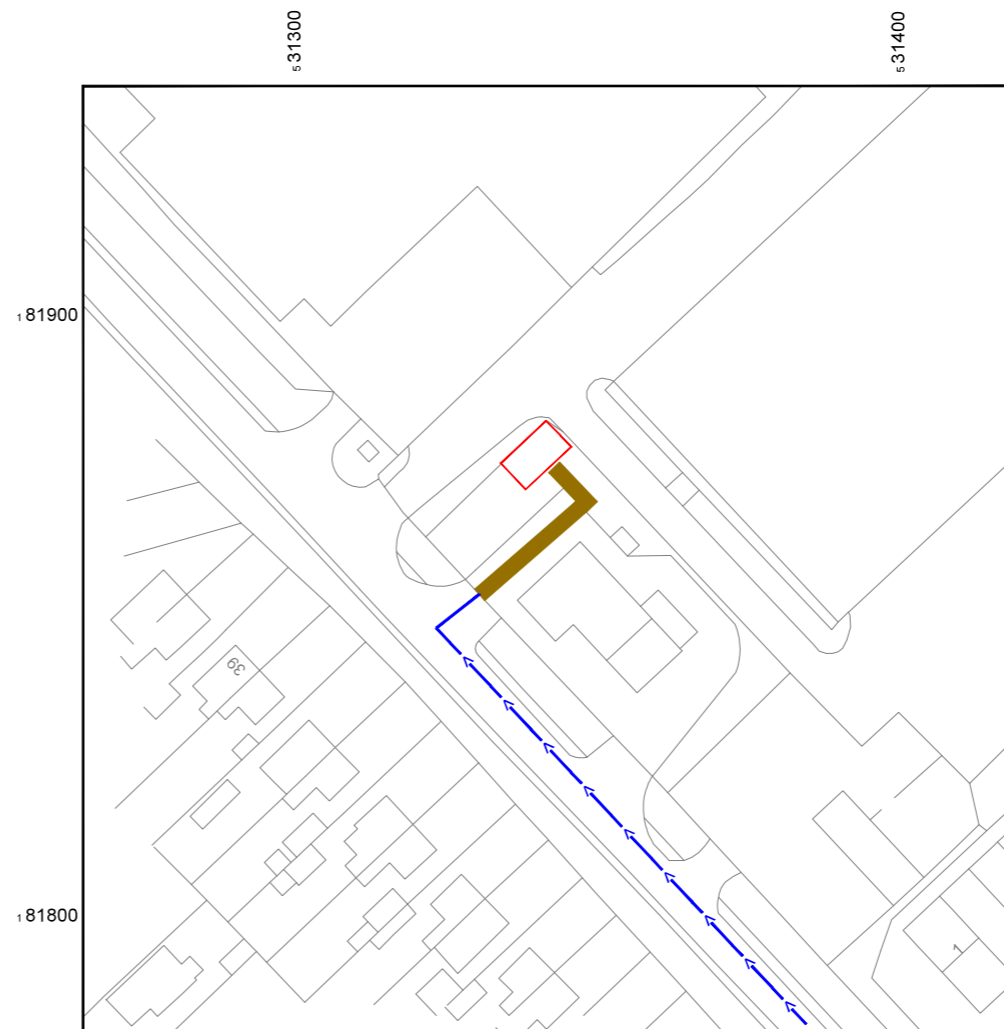

Reproduced by permission of Ordnance Survey on behalf of the Controller of Her Majesty's Stationery Office
All rights reserved. © Crown Copyright licence no. TBC

NGR E: 498358 N: 367188

SITE LOCATION PLAN



GOOGLE MAPS QR CODE

GOOGLE MAPS - ESSO RONTEC SLEAFORD

GOOGLE STREETVIEW - ESSO RONTEC SLEAFORD

NOTES:

1. ALL DIMENSIONS IN MM UNLESS OTHERWISE NOTED.

DIRECTIONS TO SITE:

Follow A1 and A46 to Newark Rd./A1434 in Lincolnshire for 8.1mi
Continue to Lincoln for 2.6mi
Take A607 to Sleaford Rd in Bracebridge Heath
Site is on the left after 1.8mi

Site Provider's Property Boundary:



Access Route To Site:



Access Route:



Master:	MBNL / EE / H3G	Project:	NTQ	Purpose of Issue:	Planning	Issue:	A
Date:	22/06/2021	Revision / Upgrade Description					
Drawn:	GM	First Issue - FOR COMMENT					
Checked:	PJ						
Approved:	PJ						



Hutchison 3G UK Limited
Star House, 20 Grenfell Road
Maidenhead, SL6 1EH
Tel: 01628 789 000
Fax: 01628 789 001



Hatfield Business Park
Hatfield
Hertfordshire
AL10 9BW
Tel: 01707 315000
Fax: 01707 319001



Mobile Broadband Network Limited
Sixth Floor, Thames Tower, Station Road, Reading, RG1 1LX



Telephone +44 (0)1279 215555
www.freshwavegroup.com

Site Name: SLEAFORD RD

Site ID: 1636581

Address: ESSO RONTEC SLEAFORD
Sleaford Rd
Bracebridge Heath
Lincoln
LN4 2ND

Title: 002 SITE LOCATION PLAN

Project: NTQ

Purpose of Issue: GENERAL ARRANGEMENT

EE Cell ID:	MBNL Cell ID:	3UK Cell ID:
93874	NKE066	-

Master Drawing No:	Issue:
_NKE066_93874_M001	A

100mm
50mm
10mm



NOTES:

1. ALL DIMENSIONS IN MM UNLESS OTHERWISE NOTED.

Master:	MBNL / EE / H3G	Project:	NTQ	Purpose of Issue:	Planning	Issue:	A
Date:	22/06/2021	Revision / Upgrade Description:					
Drawn:	GM	First Issue - FOR COMMENT					
Checked:	PJ						
Approved:	PJ						

 <p>Hutchison 3G UK Limited Star House, 20 Grenfell Road Maidenhead, SL6 1EH Tel: 01628 789 000 Fax: 01628 789 001</p> <p>H3G Base Station Information Line 0845 6043000 Available 8am-6pm Monday to Friday</p>	 <p>Hatfield Business Park Hatfield Hertfordshire AL10 9BW</p> <p>Tel: 01707 315000 Fax: 01707 319001</p>
--	--

MBNL Mobile Broadband Network Limited
Sixth Floor, Thames Tower, Station Road, Reading, RG1 1LX

 **FreshWave**
You've got network

Telephone +44 (0)1279 215555
www.freshwavegroup.com

Site Name: **SLEAFORD RD**

Site ID: **1636581**

Address: **ESSO RONTEC SLEAFORD
Sleaford Rd
Bracebridge Heath
Lincoln
LN4 2ND**

Title: **100 EXISTING SITE PLAN**

Project: **NTQ**

Purpose of Issue: **GENERAL ARRANGEMENT**

EE Cell ID:	MBNL Cell ID:	3UK Cell ID:
93874	NKE066	-

Master Drawing No: **_NKE066_93874_M001** Issue: **A**

100mm
50mm
10mm

100mm
50mm
10mm

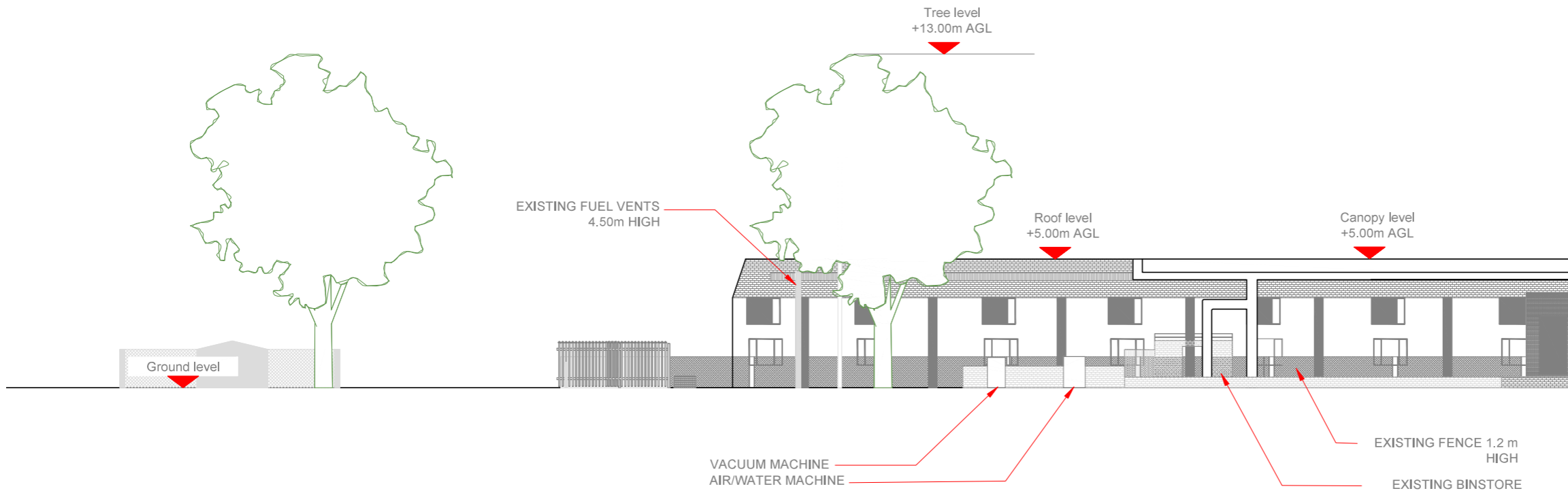

EXISTING ELEVATION A
0 1:200 5m 8

NOTES:
1. ALL DIMENSIONS IN MM UNLESS OTHERWISE NOTED.

Master:	MBNL / EE / H3G	Project:	NTQ	Purpose of Issue:	Planning	Issue:	A
Date:	22/06/2021	Revision / Upgrade Description					
Drawn:	GM	First Issue - FOR COMMENT					
Checked:	PJ						
Approved:	PJ						

 Hutchison 3G UK Limited Star House, 20 Grenfell Road Maidenhead, SL6 1EH Tel: 01628 789 000 Fax: 01628 789 001 H3G Base Station Information Line 0845 6043000 Available 9am-6pm Monday to Friday	 Hatfield Business Park Hatfield Hertfordshire AL10 9BW Tel: 01707 315000 Fax: 01707 319001
--	--

MBNL Mobile Broadband Network Limited
Sixth Floor, Thames Tower, Station Road, Reading, RG1 1LX

FreshWave
 You've got network

 Telephone +44 (0)1279 215555
www.freshwavegroup.com

Site Name: **SLEAFORD RD**

Site ID: **1636581**

Address: **ESSO RONTEC SLEAFORD
Sleaford Rd
Bracebridge Heath
Lincoln
LN4 2ND**

Title: **150 EXISTING ELEVATION A**

Project: **NTQ**

Purpose of Issue: **GENERAL ARRANGEMENT**

EE Cell ID:	MBNL Cell ID:	3UK Cell ID:
93874	NKE066	-

Master Drawing No: **_NKE066_93874_M001** Issue: **A**



Antenna Aperture ID	Proposed 4G/5G Bearing	Operator: Shared/EE/H3G
A1	340°	EE
A2	340°	H3G
B1	130°	EE
B2	130°	H3G
C1	240°	EE
C2	240°	H3G

NOTES:
1. ALL DIMENSIONS IN MM UNLESS OTHERWISE NOTED.

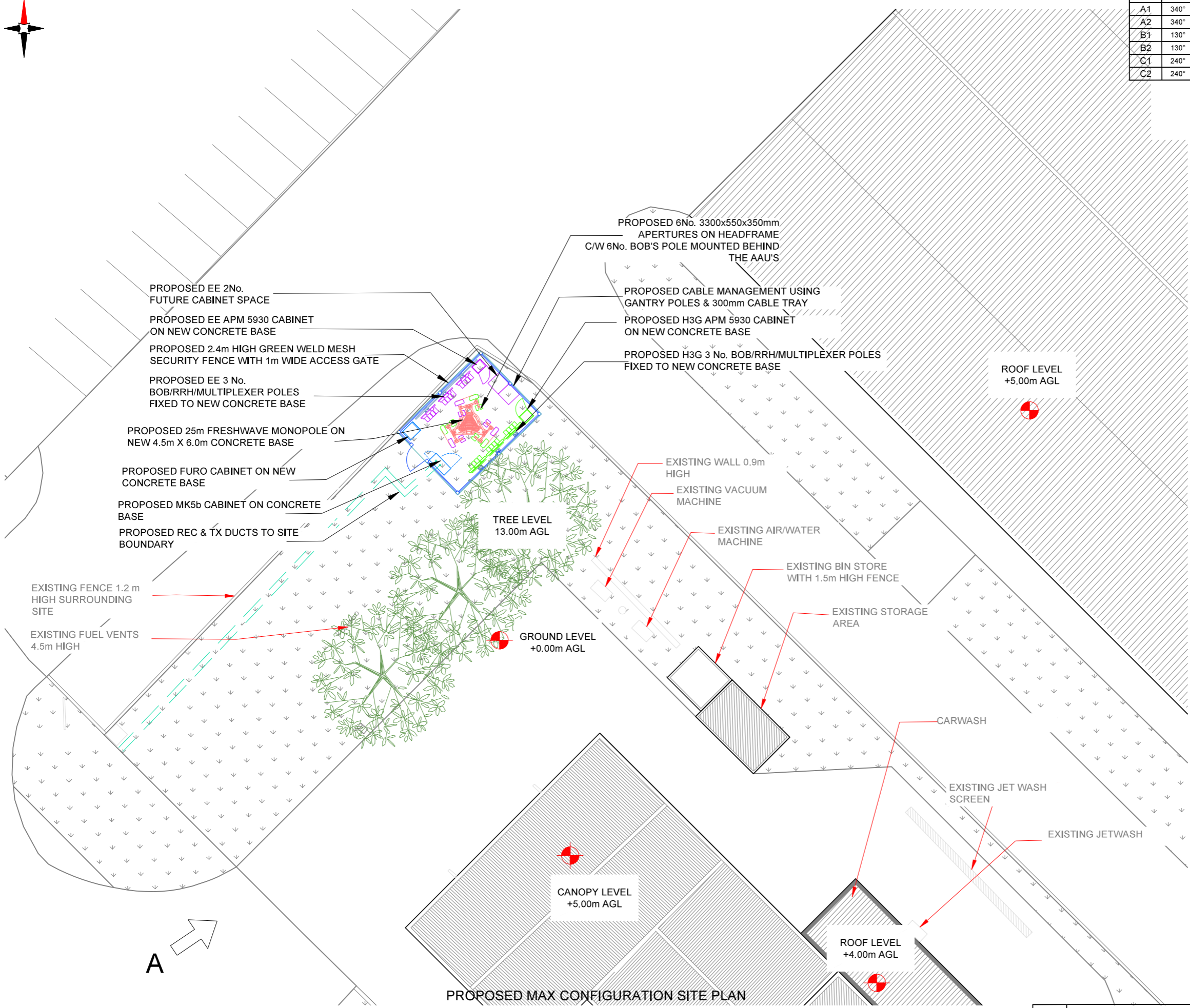

PROPOSED MAX CONFIGURATION SITE PLAN



100mm
50mm
10mm

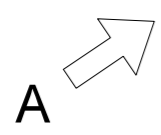

Passive Infrastructure Equipment Capacity		
A	B	C
H2b	H2b	H2b

Master:	MBNL / EE / H3G	Project:	Purpose of Issue:	Issue:
M001	MBNL	NTQ	Planning	A
Date:	22/06/2021	Revision / Upgrade Description		
Drawn:	GM	First Issue - FOR COMMENT		
Checked:	PJ			
Approved:	PJ			

Hutchison 3G UK Limited
Star House, 20 Grenfell Road
Maidenhead, SL6 1EH
Tel: 01628 769 000
Fax: 01628 769 091
H3G Base Station Information line: 0845 6043000 Available 8am-6pm Monday to Friday

Hatfield Business Park
Hatfield
Hertfordshire
AL10 9BW
Tel: 01707 315000
Fax: 01707 319001

Mobile Broadband Network Limited
Sixth Floor, Thames Tower, Station Road, Reading, RG1 1LX

Site Name: SLEAFORD RD

Site ID: 1636581

Address: ESSO RONTEC SLEAFORD
Sleaford Rd
Bracebridge Heath
Lincoln
LN4 2ND

Title: 215 MAX CONFIGURATION SITE PLAN

Project: NTQ

Purpose of Issue: GENERAL ARRANGEMENT

EE Cell ID: 93874	MBNL Cell ID: NKE066	3UK Cell ID: -
-----------------------------	--------------------------------	-------------------

Master Drawing No: _NKE066_93874_M001 Issue: **A**

Antenna Aperture ID	Proposed 4G/5G Bearing	Operator: Shared/EE/H3G
A1	340°	EE
A2	340°	H3G
B1	130°	EE
B2	130°	H3G
C1	240°	EE
C2	240°	H3G

NOTES:
1. ALL DIMENSIONS IN MM UNLESS OTHERWISE NOTED.

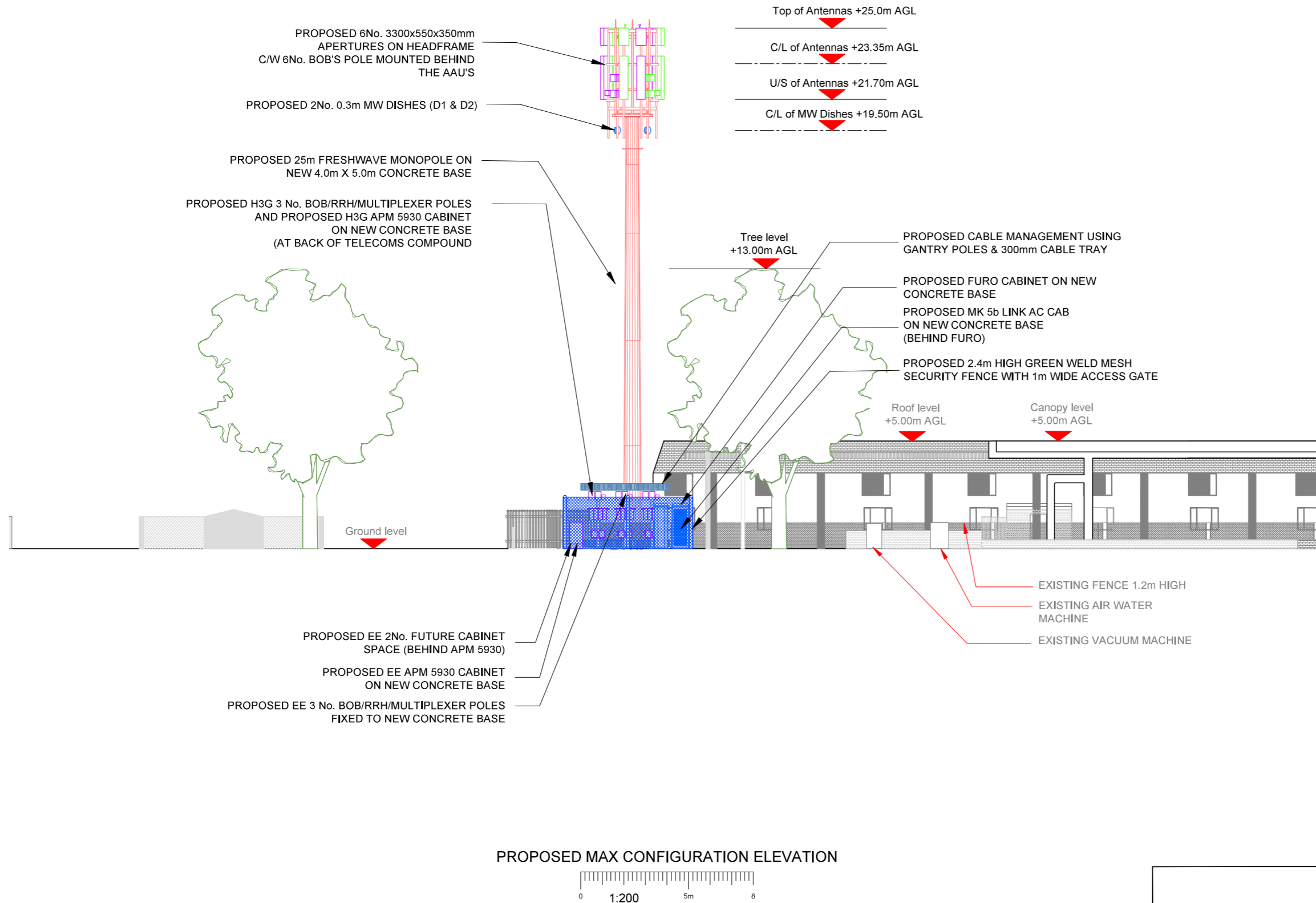

Master:	MBNL / EE / H3G	Project:	NTQ	Purpose of Issue:	Planning	Issue:	A
Date:	22/06/2021	Revision / Upgrade Description					
Drawn:	GM	First Issue - FOR COMMENT					
Checked:	PJ						
Approved:	PJ						

<p>Hutchison 3G UK Limited Star House, 20 Grenfell Road Maidenhead, SL6 1EH Tel: 01628 789 000 Fax: 01628 789 001</p>	<p>H3G Base Station Information Line 0845 6043000 Available 9am-6pm Monday to Friday</p>	<p>Hatfield Business Park Hatfield Hertfordshire AL10 9BW</p>
		<p>Tel: 01707 315000 Fax: 01707 319001</p>

MBNL Mobile Broadband Network Limited
Sixth Floor, Thames Tower, Station Road, Reading, RG1 1LX

FreshWave
You've got network

Telephone +44 (0)1279 215555
www.freshwavegroup.com

Site Name: **SLEAFORD RD**

Site ID: **1636581**

Address: **ESSO RONTEC SLEAFORD
Sleaford Rd
Bracebridge Heath
Lincoln
LN4 2ND**

Title: **265 MAX CONFIGURATION ELEVATION**

Project: **NTQ**

Purpose of Issue: **GENERAL ARRANGEMENT**

EE Cell ID:	MBNL Cell ID:	3UK Cell ID:
93874	NKE066	-

Master Drawing No: **_NKE066_93874_M001** Issue: **A**